

# Haruf t'Alla

Alto

Missa Sancti Francisci Assisiensis

Fabio Cini

Arr. Mariella Spiteri Cefai

Andante ♩ = 64

3 *mp* *mf*

Ha - ruf\_ t'Al - la li tneh - hi d - dnu - biet tad - din - ja, henn gha

9 *mp* *mf*

li \_\_\_\_\_ na. \_\_\_\_\_ Ha - ruf\_ t'Al - la li tneh - hi d - dnu - biet tad - din - ja, henn gha

15 *mp*

li \_\_\_\_\_ na. \_\_\_\_\_ Ha - ruf\_ t'Al - la li tneh - hi d - dnu - biet tad - din -

20 *mf* *p*

- ja, agh\_ ti - na | - pa \_\_\_\_\_ ci, agh\_ ti - na | - pa \_\_\_\_\_ ci. \_\_\_\_\_

# Haruf t'Alla

Contrabass

Missa Sancti Francisci Assisiensis

Fabio Cini

Arr. Mariella Spiteri Cefai

Andante ♩ = 64

9

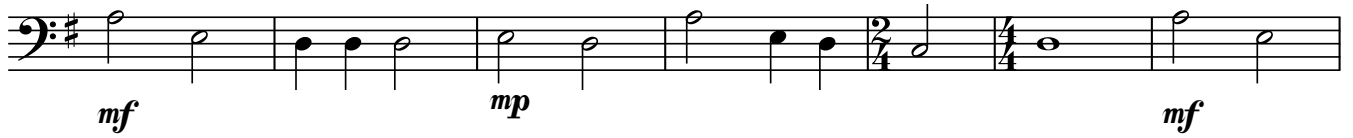

16

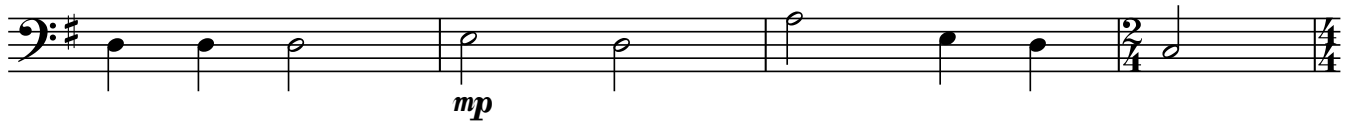

20

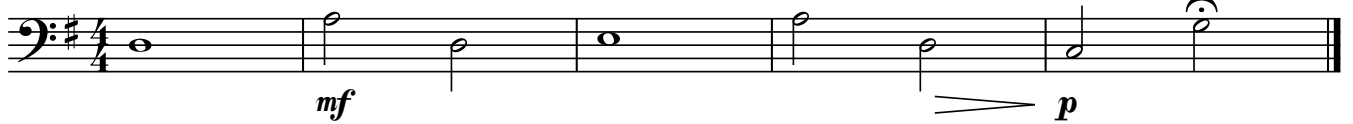

# Haruf t'Alla

Flute

Missa Sancti Francisci Assisiensis

Fabio Cini

Arr. Mariella Spiteri Cefai

Andante ♩ = 64

mp

mp

mf

mp

mf

mp

mf

p

# **Haruf t'Alla**

Missa Sancti Francisci Assisiensis

**Fabio Cini**

**Arr. Mariella Spiteri Cefai**

Full Score

# Haruf t'Alla

Missa Sancti Francisci Assisiensis

Fabio Cini

Arr. Mariella Spiteri Cefai

Andante ♩ = 64

Flute *mp* *tr* *tr*

Soprano

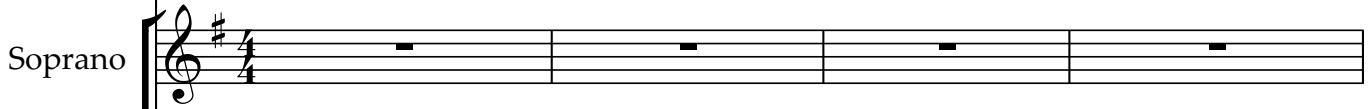

Alto

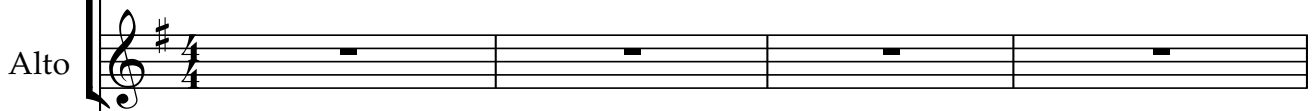

Piano *mp* *mp* 3

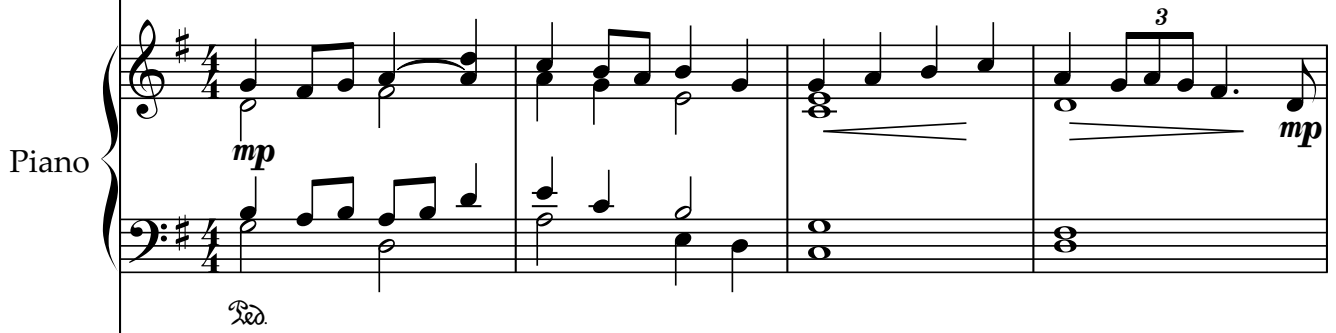

Andante ♩ = 64

Violin 1 *mp* 3 *mp*

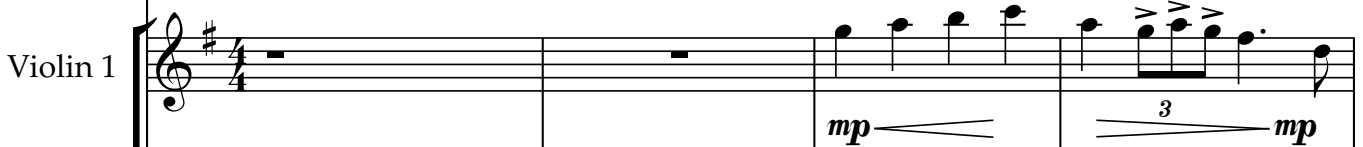

Violin 2 *mp* 3 *mp*

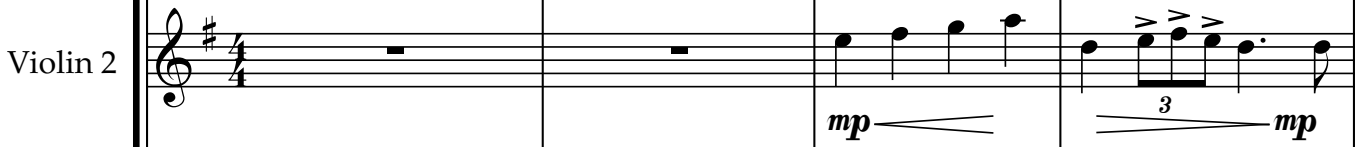

Violoncello *mp*

Contrabass

5

Fl. 

S. 

Ha - ruf\_ t'Al - la li tneh - hi d-dnu-biet tad - din \_\_\_\_\_ ja, henn gha

A. 

Ha - ruf\_ t'Al - la li tneh - hi d-dnu-biet tad - din - ja, henn gha

Pno. 

Vln. 1 

Vln. 2 

Vc. 

Cb. 

9

Fl. *mf*

S. *mp*  
 li \_\_\_\_\_ na. \_\_\_\_\_ Ha - ruf\_\_ t'Al - la li tneh - hi d-dnu-biet tad -

A. *mp*  
 li \_\_\_\_\_ na. \_\_\_\_\_ Ha - ruf\_\_ t'Al - la li tneh - hi d-dnu-biet tad -

Pno. *mp*

Vln. 1 *mf* *mp*

Vln. 2 *mf*

Vc. *mf* *mp*

Cb. *mf* *mp*

13

Fl. *mp* *mf*

S. *mf*

din\_\_\_\_\_ ja, henn għa - li\_\_\_\_\_ na.\_\_\_\_\_

A. *mf*

din - ja, henn għa - li\_\_\_\_\_ na.\_\_\_\_\_

Pno. *mf* *mp*

Vln. 1 *mf*

Vln. 2 *mf*

Vc. *mf*

Cb. *mf*

17

Fl.

*mp*

S.

*mp* *mf*

Ha - ruf\_ t'Al - la li tneh - hi d-dnu-biet tad - din \_\_\_\_\_ ja, agh\_

A.

*mp* *mf*

Ha - ruf\_ t'Al - la li tneh - hi d-dnu-biet tad - din - ja, agh\_

Pno.

*mf*

Vln. 1

*mp*

Vln. 2

Vc.

*mp*

Cb.

*mp*

21

Fl. *mf*

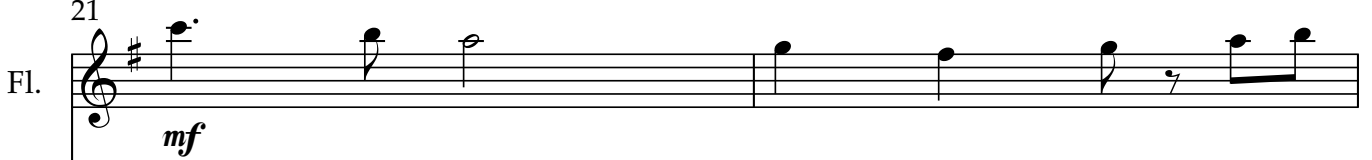

S. ti - na l - pa - ci, agh

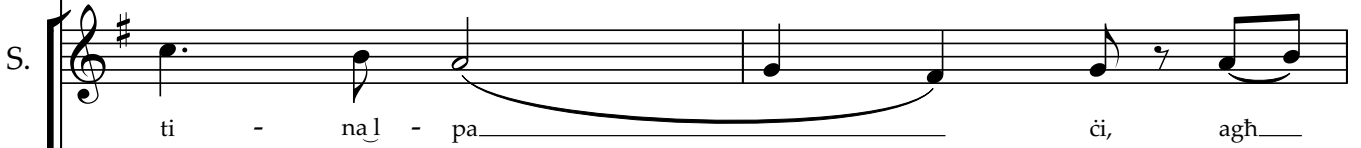

A. ti - na l - pa - ci, agh

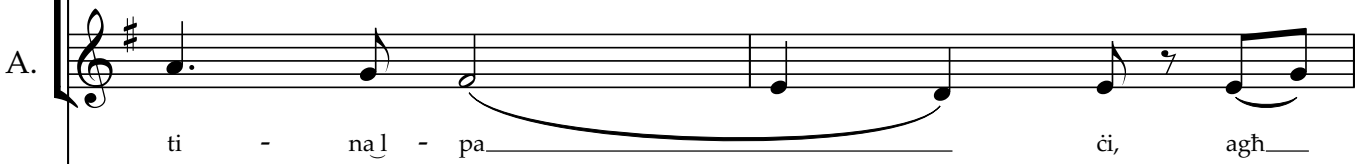

Pno.

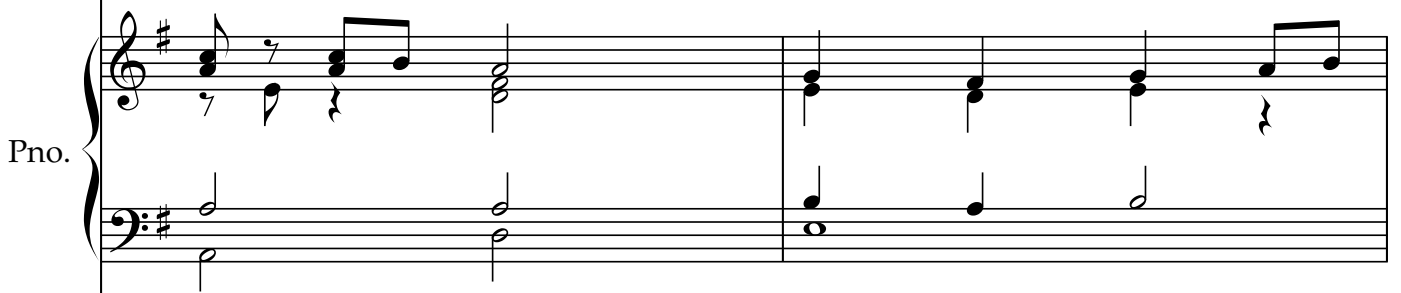

Vln. 1 *mf*

Vln. 2 *mf*

Vc. *mf*

Cb. *mf*

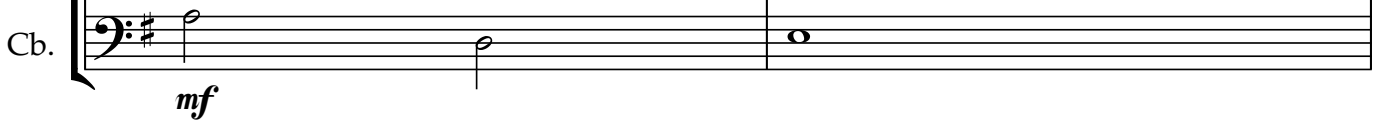

23

Fl.

ti - na l - pa -

*p*

S.

ci.

*p*

A.

ti - na l - pa -

*p*

Pno.

*p*

*p*

Vln. 1

*p*

*p*

Vln. 2

*p*

*p*

Vc.

*p*

*p*

Cb.

*p*

# Haruf t'Alla

Missa Sancti Francisci Assisiensis

Fabio Cini

Arr. Mariella Spiteri Cefai

Andante ♩ = 64

Voice

Piano

*mp*

Ha - ruf\_ t'Al - la li

Ped.

6

Voice

Pno.

*mf*

tneh - hi d-dnu-biet tad - din\_ ja, henn gha - li na.

11

Voice

Pno.

*mp*

Ha - ruf\_ t'Al - la li tneh - hi d-dnu-biet tad - din\_ ja, henn gha-

15

Voice

li na. Ha - ruf - t'Al - la li tneh - hi d - dnu - biet tad - din

Pno.

*mp*

20

Voice

ja, agh - ti - na l - pa - ci, agh - ti - na l - pa - ci.

Pno.

*mf* *p*

# Haruf t'Alla

Piano

Missa Sancti Francisci Assisiensis

Fabio Cini

Arr. Mariella Spiteri Cefai

Andante ♩ = 64

V.S.

21

# Haruf t'Alla

Soprano

Missa Sancti Francisci Assisiensis

Fabio Cini

Arr. Mariella Spiteri Cefai

Andante ♩ = 64

3 *mp* *mf*

Ha - ruf\_ t'Al - la li tneh-hi d-dnu-biet tad - din\_\_\_ ja, henn gha

9 *mp*

li\_\_\_ na.\_\_\_\_\_ Ha - ruf\_ t'Al - la li tneh-hi d-dnu-biet tad - din\_\_\_

14 *mf* *mp*

ja, henn gha - li\_\_\_ na.\_\_\_\_\_ Ha - ruf\_ t'Al - la li tneh-hi d-dnu-biet tad -

19 *mf* *p*

din\_\_\_ ja, agh\_ ti - na| - pa\_\_\_\_\_ ci, agh\_ ti - na| - pa\_\_\_ ci.

# Haruf t'Alla

Violin 1

Missa Sancti Francisci Assisiensis

Fabio Cini

Arr. Mariella Spiteri Cefai

Andante ♩ = 64

mp *mf* *mf* *mp* *p*

3

# Haruf t'Alla

Violin 2

Missa Sancti Francisci Assisiensis

Fabio Cini

Arr. Mariella Spiteri Cefai

Andante  $\text{♩} = 64$

# Haruf t'Alla

Violoncello

Missa Sancti Francisci Assisiensis

Fabio Cini

Arr. Mariella Spiteri Cefai

Andante ♩ = 64

mp

7

mf

mp

12

mf

17

mp

mf

22

p